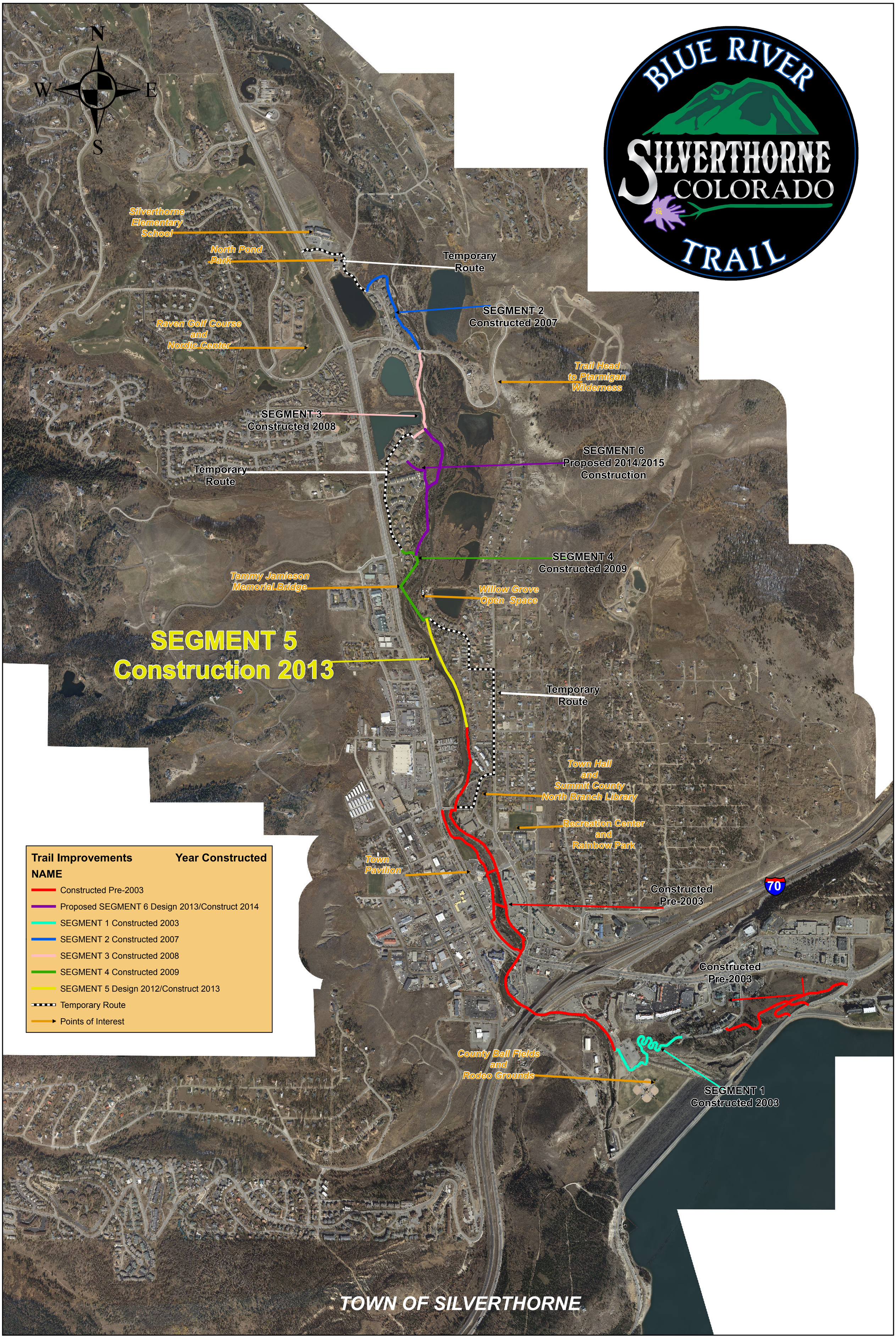
BLUE RIVER
SILVERTHORNE
COLORADO
TRAIL
N
W
E
S
Silverthorne Elementary School
North Pond Park
Temporary Route
SEGMENT 2 Constructed 2007
Raven Golf Course and Nordic Center
Trail Head to Ptarmigan Wilderness
SEGMENT 3 Constructed 2008
SEGMENT 6 Proposed 2014/2015 Construction
Temporary Route
SEGMENT 4 Constructed 2009
Tammy Jamieson Memorial Bridge
Willow Grove Open Space
SEGMENT 5 Construction 2013
Temporary Route
Town Hall and Summit County North Branch Library
Recreation Center and Rainbow Park
Town Pavilion
Constructed Pre-2003
70
Constructed Pre-2003
County Ball Fields and Rodeo Grounds
SEGMENT 1 Constructed 2003
TOWN OF SILVERTHORNE
Trail Improvements
Year Constructed
NAME
Constructed Pre-2003
Proposed SEGMENT 6 Design 2013/Construct 2014
SEGMENT 1 Constructed 2003
SEGMENT 2 Constructed 2007
SEGMENT 3 Constructed 2008
SEGMENT 4 Constructed 2009
SEGMENT 5 Design 2012/Construct 2013
Temporary Route
Points of Interest